

CERTIFIED LAND CORNER RECORDATION

LOCATION $\frac{20}{29} \frac{21}{28}$ T. 14 N. R. 68 W. 6th P. M.	DESCRIPTION OF CORNER EVIDENCE FOUND, AND ORIGINAL RECORD (If known) Found 18" x 12" x 10" Granite stone-over on side. Evidence of old fence corner. G. L. O. record - Same as above.
--	--

DESCRIPTION OF MONUMENT AND ACCESSORIES ESTABLISHED TO PERPETUATE THE ORIGINAL LOCATION OF THIS CORNER:
 Set stone in what is believed to be original location.

 Set wood stake and lath by stone.

SKETCH, WITH COURSE AND DISTANCE TO ADJACENT CORNER IF DETERMINED IN THIS SURVEY.
 (May Sketch or Paste Reproduction on Reverse Side.)

Note: Basis of bearing - solar observation.

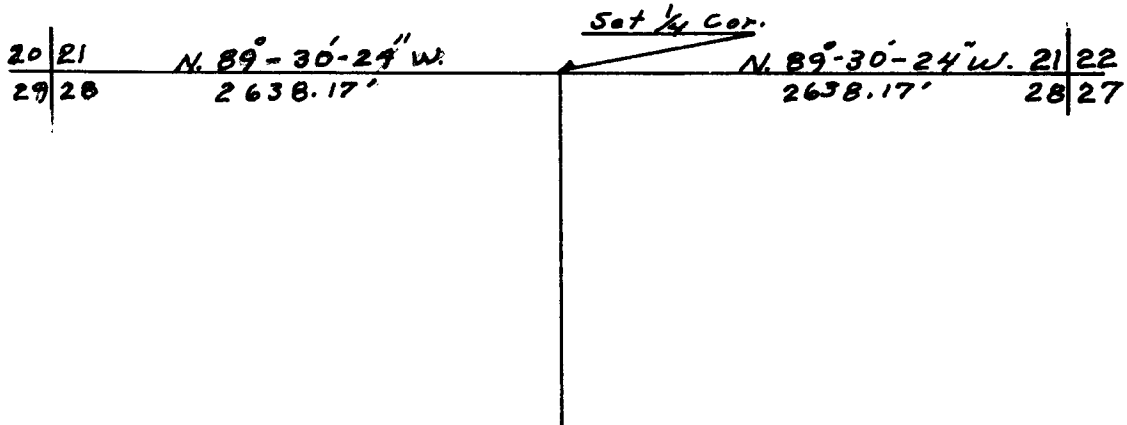

I, Robert C. Corbet certify that I have carefully performed or reviewed the work done on the diagrammed corner as reported on this recordation form and approve the same.

Robert C. Corbet 495
 Signature of Surveyor Registration No.

STATE OF WYOMING,
 Office of Clerk and Recorder,
 County of Saramie

This "corner record" was filed for record on the 22 day of June, 1972, was noted on the cross-index plat and is assigned page No. _____, in book No. _____.

John B. Huisman
 County Official

Cross Index No. <u>R-9</u>	T. <u>14</u>	R. <u>68 6th</u>	Mer.
_____	T. _____	R. _____	Mer.
_____	T. _____	R. _____	Mer.
_____	T. _____	R. _____	Mer.
_____	T. _____	R. _____	Mer.
_____	T. _____	R. _____	Mer.
_____	T. _____	R. _____	Mer.

Graphed
Indexed
Posted
Assessor

The State of Wyoming }
County of Taramie } ss

This instrument was filed for record
at 3:18 o'clock P.M. on the

28 day of June
A. D. 1923

Book _____ of page _____

[Handwritten Signature]

County Clerk & Ex-Officio Clerk of Deeds
[Handwritten Signature]
Deputy